

WACO, F. CHILDERS, TRUSTEE

MICROFILMED

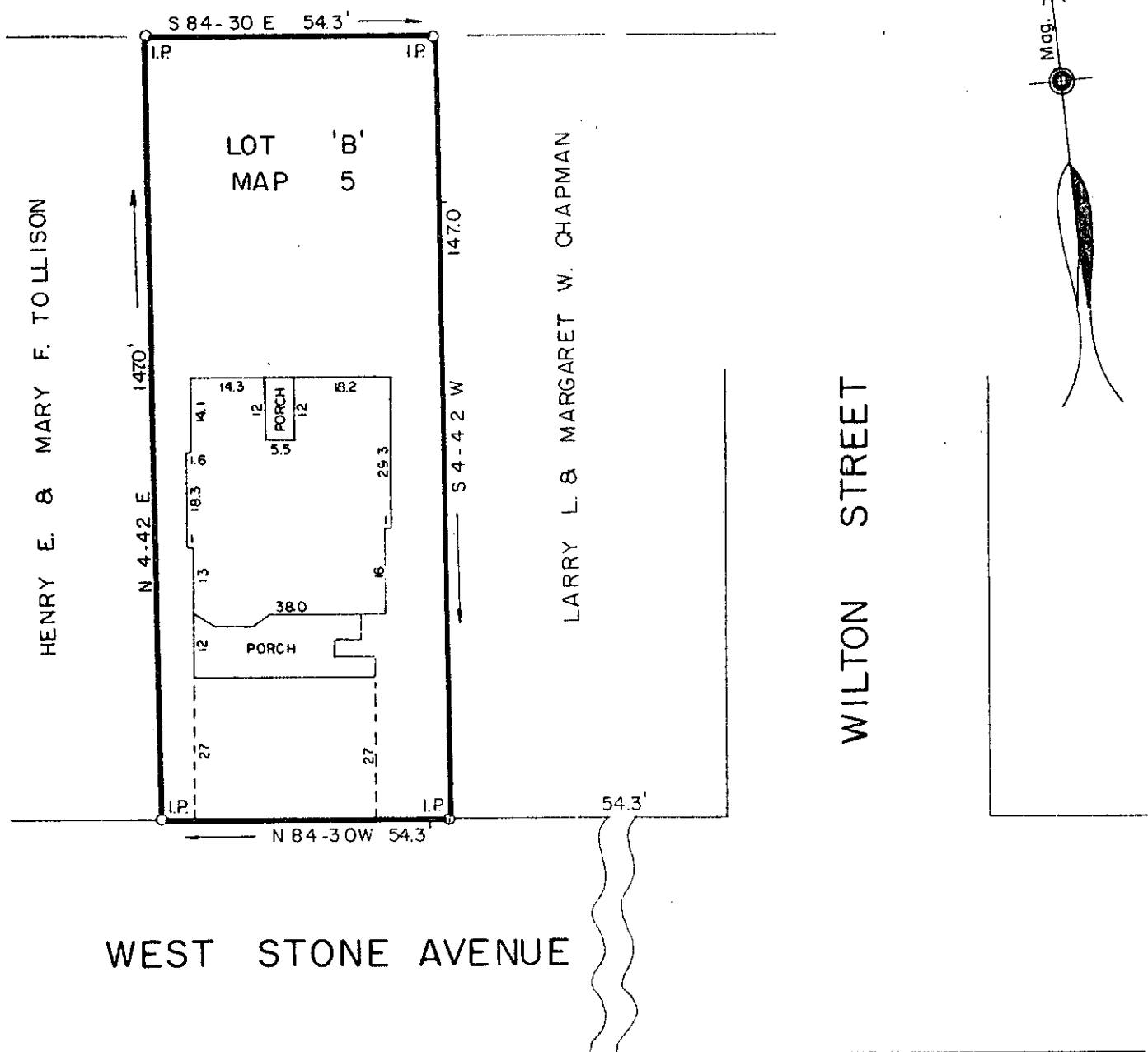

WEST STONE AVENUE

WILTON STREET

FILED
 GREENVILLE CO. S.C.
 FEB 4 12 57 PM '86
 BONNIE S. TANKERSLEY
 R.M.C.

12-I-96

PROPERTY OF FEB 4 1986

BEVERLEY K. WOODY ✓ 25806
 GREENVILLE COUNTY, S.C.

Scale 1" = 30' January, 1986

This is to certify that on the 30th day of January, 1986, we surveyed the property shown on this plat being known as Lot "B", Map 5, on plat of Mountain Land and Improvement Company, also shown on plat of Beverley K. Woody, recorded in plat book page , Office of R.M.C., Greenville County, S.C.; and that the property lines, walls and buildings are as shown hereon; that the buildings located on said lot do not encroach or project on adjacent streets or property; and that no adjacent buildings or walls encroach or project on said premises, except as shown hereon; and from information from Greenville County, this structure is not located in a designated flood area.

R. W. Davis
 DALTON & NEVES CO. INC. ENGINEERS